Margaret's Waltz

Pat Shuldham-Shaw (1917-1977)

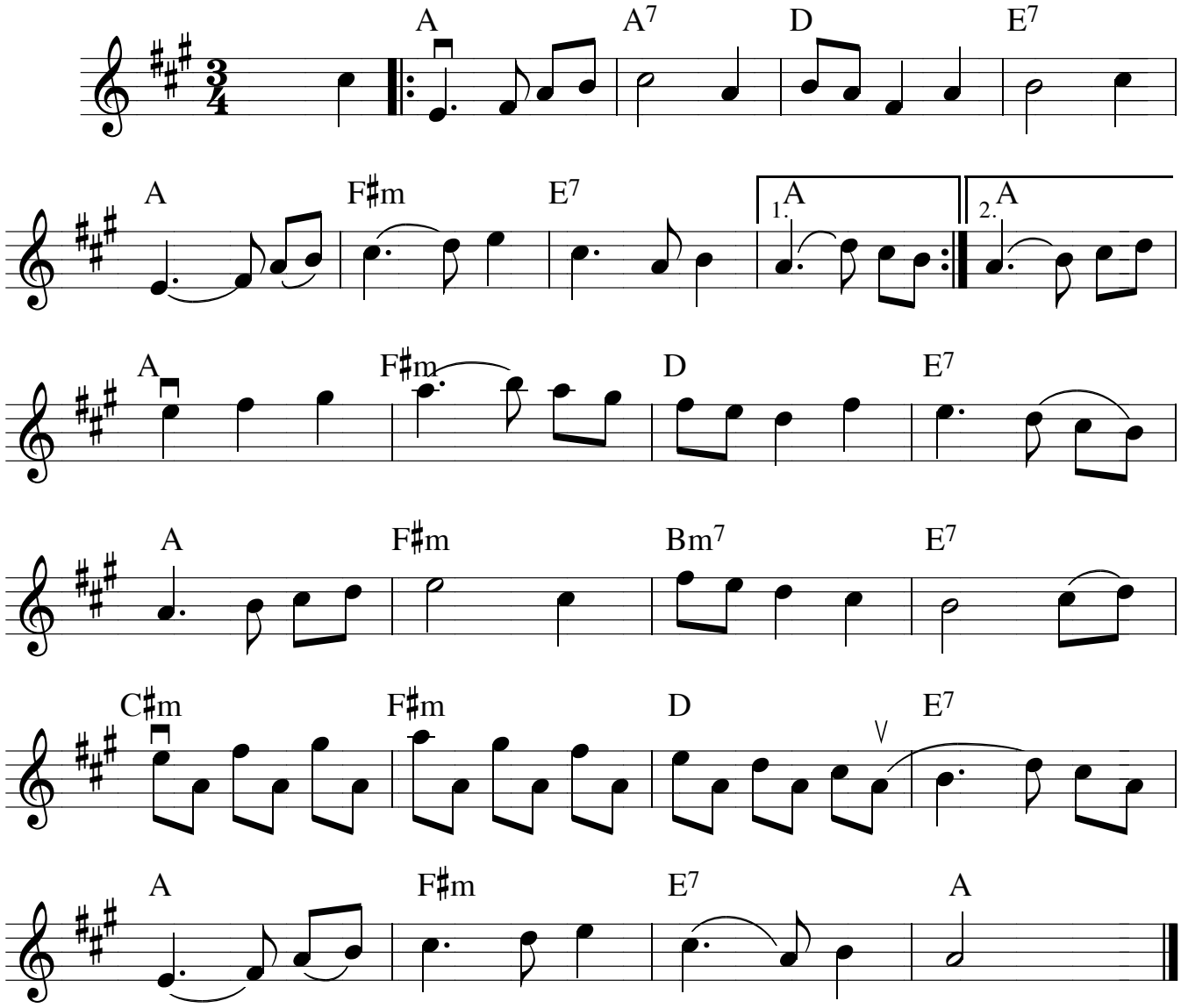

Bowings*: *These are examples of some of my typical, varied bowings. They're just a starting point. (Jay)

Alternate final 8 bars.

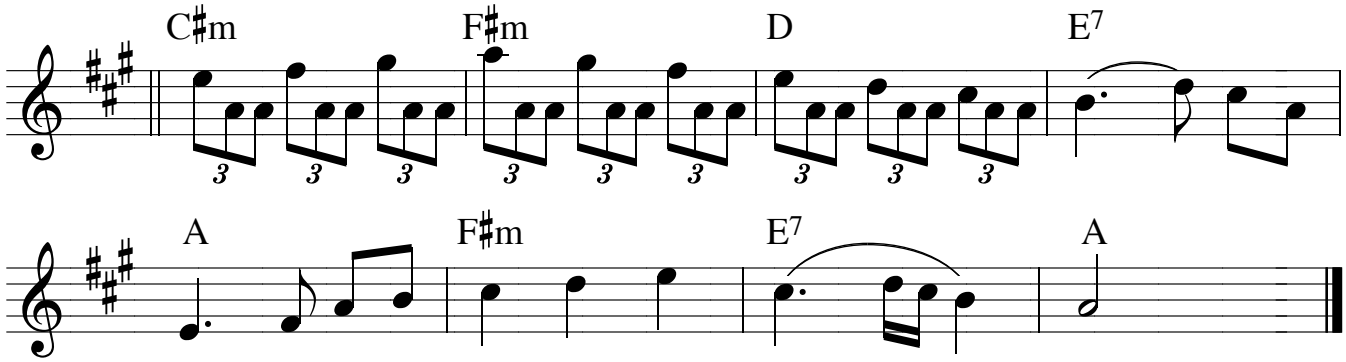

©1959 English Folk Dance and Song Society. Use by Permission. All rights reserved.
www.efdss.org • info@efdss.org • (207) 485-2206